

# Total Environment Learning to Fly

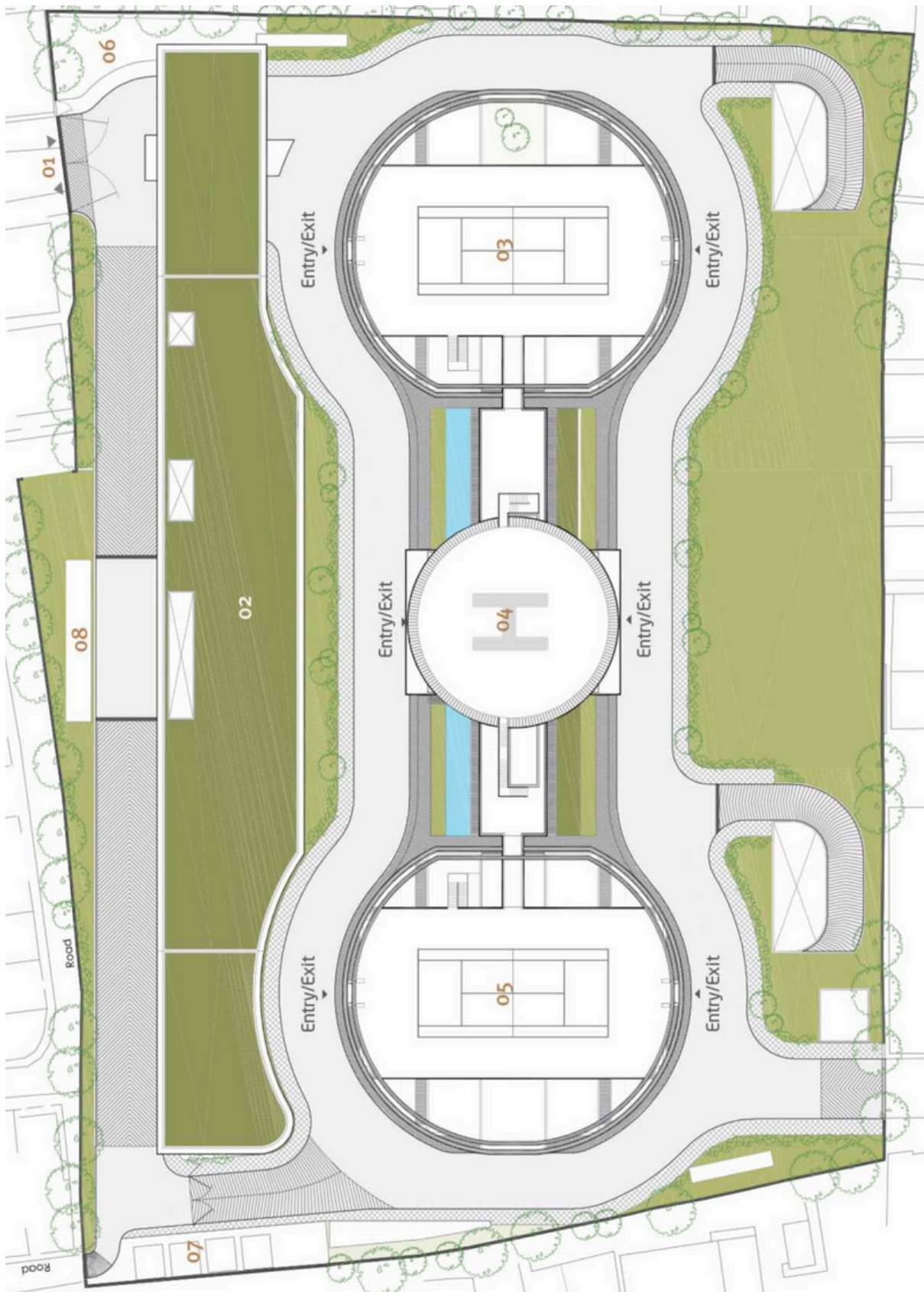

## T35b

### Typical Even Level

Carpet Area 3374 sq. ft.

- 01 Foyer - 9'0" x 11'3"
- 02 Living Room - 14'0" x 27'0"
- 03 Dining Room - 14'0" x 15'6"
- 04 Dry Kitchen - 9'6" x 10'0"
- 05 Wet Kitchen - 15'6" x 8'0"
- 06 Utility - 17'3" x 5'3"
- 07 Terrace Garden - 57'0" x 15'3"
- 08 Master Bedroom - 12'3" x 20'6"
- 09 Master Bathroom - 7'9" x 12'6"
- 10 Walk-in Closet - 8'0" x 11'0"
- 11 Children's Bedroom - 12'0" x 15'9"
- 12 Children's Bathroom - 5'0" x 9'0"
- 13 Bedroom 1 - 12'0" x 15'6"
- 14 Bathroom 1 - 5'0" x 9'0"
- 15 Study - 11'0" x 6'0"
- 16 Guest Bedroom - 12'3" x 13'0"
- 17 Guest Bathroom - 5'3" x 8'6"
- 18 Maid's Room - 7'9" x 8'0"
- 19 Maid's Toilet - 6'0" x 4'9"
- 20 Box Room - 4'3" x 8'9"
- 21 Service Platform 1 - 20'6" x 3'3"
- 22 Service Platform 2 - 20'6" x 3'3"

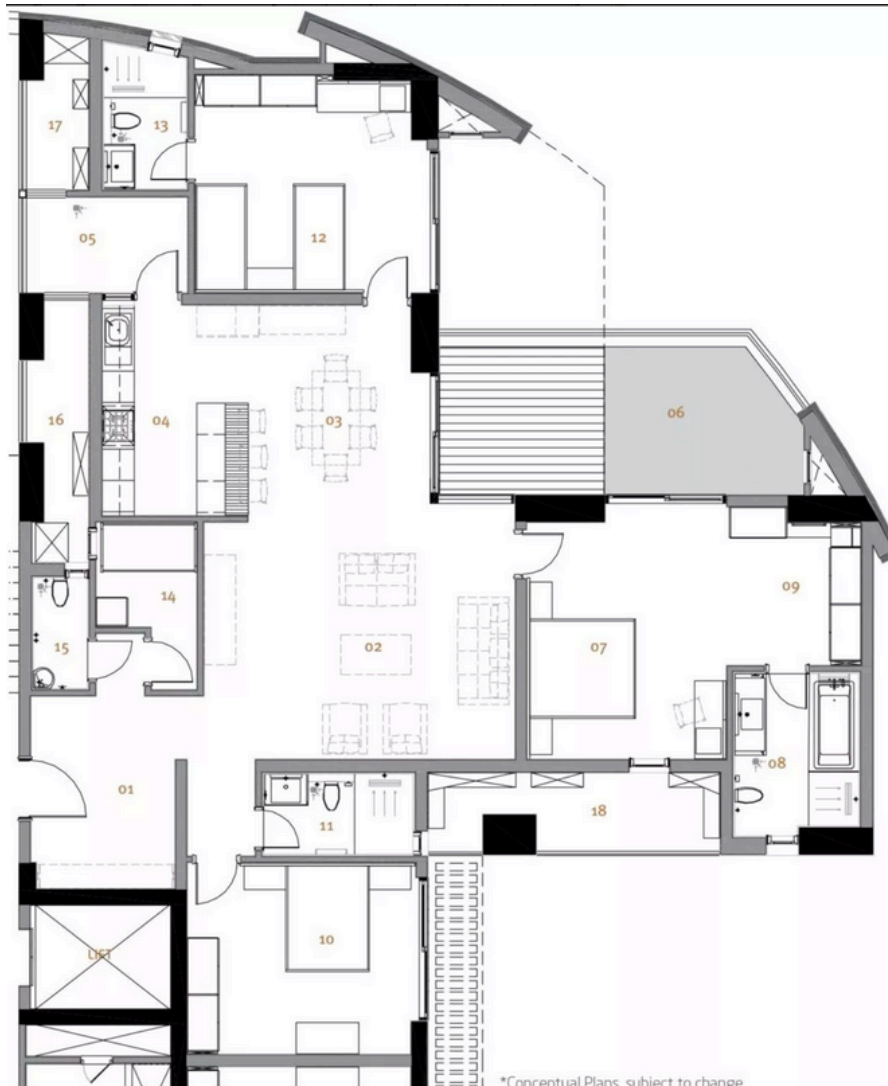

## C20b1

### Typical Even Level

Carpet Area 1994 sq. ft.

- 01 Foyer - 9'0" x 12'0"
- 02 Living Room - 19'6" x 14'9"
- 03 Dining Room - 11'6" x 13'3"
- 04 Kitchen - 9'3" x 13'3"
- 05 Utility - 10'3" x 6'0"
- 06 Terrace Garden - 23'0" x 9'9"
- 07 Master Bedroom - 12'6" x 15'9"
- 08 Master Bathroom - 7'9" x 10'3"
- 09 Dress - 8'6" x 10'0"
- 10 Guest Bedroom - 14'3" x 12'0"
- 11 Guest Bathroom - 9'6" x 5'0"
- 12 Children's Bedroom - 14'6" x 13'3"
- 13 Children's Bathroom - 5'3" x 8'9"
- 14 Maid's Room - 6'3" x 6'6"
- 15 Powder Room - 3'6" x 7'0"
- 16 Service Platform 1 - 4'0" x 16'6"
- 17 Service Platform 2 - 4'0" x 9'9"
- 18 Service Platform 3 - 18'6" x 4'9"

\*Conceptual Plans, subject to change

